

**Listado de inscritos de MX Fémimas**

OR	Lic.	Dor	Nombre	Residencia	Club/Equipo	GR	Categoría	Marca	c.c.	Tr. 1	Tr. 2
1	30522-SE	1	Segura Pereira, Carmen Del Rocío		Moto Club Valverdeño			KTM		305	
2	136362-GI	9	Maseras Sánchez-Crespo, María		-			Kawasaki		306	
3	135894-GI	18	De Palleja Palomeras, Nelia		Mc St.Hilari			---		307	
4	136800-T	23	Ramírez Vendrell, Adelina		Mc Segre			KTM		308	
5	135514-GI	26	Magallón Gubau, Carla		Mc St.Hilari			Kawasaki		309	
6	246681-A	36	Field, Leigh-Ann Adele		Enduro Alfas			Kawasaki		310	
7	85116-S	46	Coloret Fernández, Sara		-			KTM		311	
8	94110-BU	63	Martín González, Ana Cristina		Aranda Mc			Suzuki		312	
9	114251-CR	79	Seisdedos Ramos, Gabriela		MC Talavera			Kawasaki		313	
10	94252-SO	87	Palomar de Lázaro, Ana		RFT Racing			Yamaha		314	
11	194918-PO	88	Rivas Magariños, Silvia		-			Honda		315	
12	30679-AL	93	Rodríguez Payán, Ana María		-			Yamaha		316	
13	136764-B	94	Badia Campubi, Mireia		-			Honda		317	

Total inscritos: 13

04/09/2010





Pos	Dor	Piloto	Equipo/Club	GR	Residencia	Marca	Categoría	T.V.	M.V.	Tiempo V.R.	Dif 1º	Dif. Ant	Km/h
1	1	Segura Pereira, Carmen Del Rocio	Moto Club Valverdeño			KTM		10	5	01:48,266			49,88
2	79	Seisdedos Ramos, Gabriela	MC Talavera			Kawasaki		11	8	01:48,491	00:00,225	00:00,225	49,77
3	63	Martín González, Ana Cristina	Aranda Mc			Suzuki		12	12	01:54,402	00:06,136	00:05,911	47,2
4	36	Field, Leigh-Ann Adele	Enduro Alfas			Kawasaki		11	10	01:55,451	00:07,185	00:01,049	46,77
5	46	Coloret Fernández, Sara	-			KTM		11	7	01:55,679	00:07,413	00:00,228	46,68
6	23	Ramírez Vendrell, Adelina	Mc Segre			KTM		10	7	01:55,900	00:07,634	00:00,221	46,59
7	88	Rivas Magariños, Silvia	-			Honda		10	10	01:56,969	00:08,703	00:01,069	46,17
8	18	De Palleja Palomeras, Nelia	Mc St.Hilari			---		10	7	01:57,402	00:09,136	00:00,433	46
9	94	Badia Camprubi, Mireia	-			Honda		11	3	01:59,241	00:10,975	00:01,839	45,29
10	26	Magallón Gubau, Carla	Mc St.Hilari			Kawasaki		12	12	02:00,371	00:12,105	00:01,130	44,86
11	93	Rodríguez Payán, Ana María	-			Yamaha		9	9	02:04,059	00:15,793	00:03,688	43,53
12	9	Maseras Sánchez-Crespo, María	-			Kawasaki		9	8	02:20,590	00:32,324	00:16,531	38,41
13	87	Palomar de Lázaro, Ana	RFT Racing			Yamaha		7	7	02:30,593	00:42,327	00:10,003	35,86

Circuito de MX "Doña Blanca"

 Oficial provisional Oficial definitiva

Longitud: 1500 m.

H.R.: 09:38

Pag.1

Presidente del Jurado

Director de carrera:

Cronometrador

Hora aprobación:

Hora publicación:

Hora impresión: 05/09/2010 10:06:35

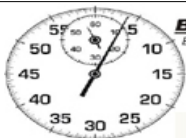
**BN PLANETA MOTO**  
 EVENTOS Y CRONOMETRAJES  
 00:03:48:134  
 00:03:48:101  
 00:04:11:003



## Motocross Fémimas

## Copa de España de Motocross

## Circuito de MX "Doña Blanca"

MC Team Pavo&amp;Rueda

5 de septiembre de 2010

## Motocross de Don Benito - MX Fémimas

## VUELTA A VUELTA Entrenamientos cronometrados MX Fémimas

<b>1 - Segura Pereira, Carmen</b>			9 02:04,030	10:02:05,790	<b>87 - Palomar de Lázaro, Ana</b>			
<b>V.</b>	<b>Tiempo</b>	<b>Hora</b>	10 03:29,740	10:05:35,530	<b>V.</b>	<b>Tiempo</b>	<b>Hora</b>	
1	START	09:45:00,922	11 02:02,170	10:07:37,700	1	START	09:46:20,871	
2	01:51,110	09:46:52,032	12 <b>02:00,371</b>	10:09:38,071	2	02:37,995	09:48:58,866	
3	01:49,449	09:48:41,481	<b>36 - Field, Leigh-Ann Adele</b>			3	02:34,826	09:51:33,692
4	06:33,357	09:55:14,838	<b>V.</b>	<b>Tiempo</b>	<b>Hora</b>	4	10:18,635	10:01:52,327
5	<b>01:48,266</b>	09:57:03,104	1	START	09:45:10,578	5	02:42,871	10:04:35,198
6	01:49,679	09:58:52,783	2	02:01,756	09:47:12,334	6	02:31,827	10:07:07,025
7	01:51,566	10:00:44,349	3	02:00,061	09:49:12,395	7	<b>02:30,593</b>	10:09:37,618
8	02:06,063	10:02:50,412	4	02:30,646	09:51:43,041	<b>88 - Rivas Magariños, Silvia</b>		
9	01:51,399	10:04:41,811	5	01:55,836	09:53:38,877	<b>V.</b>	<b>Tiempo</b>	<b>Hora</b>
10	04:15,347	10:08:57,158	6	05:23,709	09:59:02,586	1	START	09:45:06,915
<b>9 - Maseras Sánchez-Crespo,</b>			7	02:14,829	10:01:17,415	2	02:03,403	09:47:10,318
<b>V.</b>	<b>Tiempo</b>	<b>Hora</b>	8	01:55,729	10:03:13,144	3	02:00,821	09:49:11,139
1	START	09:45:43,439	9	02:05,565	10:05:18,709	4	02:02,355	09:51:13,494
2	02:30,110	09:48:13,549	10	<b>01:55,451</b>	10:07:14,160	5	06:56,916	09:58:10,410
3	02:26,241	09:50:39,790	11	02:11,314	10:09:25,474	6	02:04,048	10:00:14,458
4	02:25,553	09:53:05,343	<b>46 - Coloret Fernández, Sara</b>			7	01:59,377	10:02:13,835
5	02:26,798	09:55:32,141	<b>V.</b>	<b>Tiempo</b>	<b>Hora</b>	8	02:01,190	10:04:15,025
6	02:21,131	09:57:53,272	1	START	09:45:23,417	9	01:59,149	10:06:14,174
7	07:34,796	10:05:28,068	2	02:03,754	09:47:27,171	10	<b>01:56,969</b>	10:08:11,143
8	<b>02:20,590</b>	10:07:48,658	3	02:00,807	09:49:27,978	<b>93 - Rodríguez Payán, Ana</b>		
9	02:21,994	10:10:10,652	4	03:32,476	09:53:00,454	<b>V.</b>	<b>Tiempo</b>	<b>Hora</b>
<b>18 - De Palleja Palomeras, Nelia</b>			5	01:58,118	09:54:58,572	1	START	09:45:59,458
<b>V.</b>	<b>Tiempo</b>	<b>Hora</b>	6	01:56,403	09:56:54,975	2	02:11,647	09:48:11,105
1	START	09:45:26,435	7	<b>01:55,679</b>	09:58:50,654	3	02:06,257	09:50:17,362
2	02:10,271	09:47:36,706	8	01:55,682	10:00:46,336	4	05:19,113	09:55:36,475
3	02:06,168	09:49:42,874	9	01:57,116	10:02:43,452	5	02:18,457	09:57:54,932
4	02:03,509	09:51:46,383	10	03:29,645	10:06:13,097	6	02:16,737	10:00:11,669
5	06:14,184	09:58:00,567	11	01:56,112	10:08:09,209	7	02:19,882	10:02:31,551
6	02:08,613	10:00:09,180	<b>63 - Martín González, Ana</b>			8	03:21,378	10:05:52,929
7	<b>01:57,402</b>	10:02:06,582	<b>V.</b>	<b>Tiempo</b>	<b>Hora</b>	9	<b>02:04,059</b>	10:07:56,988
8	02:05,257	10:04:11,839	1	START	09:45:33,884	<b>94 - Badia Camprubi, Mireia</b>		
9	01:57,791	10:06:09,630	2	02:08,086	09:47:41,970	<b>V.</b>	<b>Tiempo</b>	<b>Hora</b>
10	02:11,579	10:08:21,209	3	02:02,813	09:49:44,783	1	START	09:45:26,654
<b>23 - Ramírez Vendrell, Adelina</b>			4	02:05,654	09:51:50,437	2	02:21,936	09:47:48,590
<b>V.</b>	<b>Tiempo</b>	<b>Hora</b>	5	02:12,722	09:54:03,159	3	<b>01:59,241</b>	09:49:47,831
1	START	09:45:34,905	6	01:59,167	09:56:02,326	4	02:02,244	09:51:50,075
2	02:02,709	09:47:37,614	7	02:00,134	09:58:02,460	5	02:01,879	09:53:51,954
3	02:00,458	09:49:38,072	8	02:08,951	10:00:11,411	6	02:01,795	09:55:53,749
4	05:04,386	09:54:42,458	9	01:56,525	10:02:07,936	7	02:02,629	09:57:56,378
5	02:05,576	09:56:48,034	10	02:28,087	10:04:36,023	8	02:06,143	10:00:02,521
6	01:56,668	09:58:44,702	11	02:02,139	10:06:38,162	9	01:59,712	10:02:02,233
7	<b>01:55,900</b>	10:00:40,602	12	<b>01:54,402</b>	10:08:32,564	10	02:02,869	10:04:05,102
8	02:11,592	10:02:52,194	<b>79 - Seisdedos Ramos, Gabriela</b>			11	04:31,653	10:08:36,755
9	03:24,729	10:06:16,923	<b>V.</b>	<b>Tiempo</b>	<b>Hora</b>			
10	02:05,961	10:08:22,884	1	START	09:45:15,800			
<b>26 - Magallón Gubau, Carla</b>			2	01:55,539	09:47:11,339			
<b>V.</b>	<b>Tiempo</b>	<b>Hora</b>	3	01:54,975	09:49:06,314			
1	START	09:45:29,232	4	01:50,249	09:50:56,563			
2	02:10,205	09:47:39,437	5	01:49,714	09:52:46,277			
3	02:04,459	09:49:43,896	6	06:31,206	09:59:17,483			
4	02:03,757	09:51:47,653	7	01:52,290	10:01:09,773			
5	02:03,421	09:53:51,074	8	<b>01:48,491</b>	10:02:58,264			
6	02:02,162	09:55:53,236	9	01:56,671	10:04:54,935			
7	02:02,715	09:57:55,951	10	01:57,417	10:06:52,352			
8	02:05,809	10:00:01,760	11	01:56,749	10:08:49,101			



BN PLANETA MOTO  
EVENTOS Y CRONOMETRAJES  
00:03:48:134  
00:03:49:001



Pos	Dor	Piloto	Equipo/Club	Reside	Marca	Categoría	T.V.	M.V.	P.T.	Tiempo	V.R.	Dif 1º	Dif. Ant	Km/h
1	1	Segura Pereira, Carmen Del Rocío	Moto Club Valverdeño		KTM		11	4	25	20:40,469	01:49,338			47,89
2	79	Seisdedos Ramos, Gabriela	MC Talavera		Kawasaki		11	2	22	21:04,045	<b>01:49,064</b>	00:23,576	00:23,576	46,99
3	63	Martín González, Ana Cristina	Aranda Mc		Suzuki		11	2	20	21:34,263	01:54,655	00:53,794	00:30,218	45,89
4	88	Rivas Magariños, Silvia	-		Honda		11	3	18	21:34,366	01:54,045	00:53,897	00:00,103	45,89
5	36	Field, Leigh-Ann Adele	Enduro Alfas		Kawasaki		11	3	16	21:38,923	01:53,805	00:58,454	00:04,557	45,73
6	94	Badia Camprubi, Mireia	-		Honda		11	3	15	21:42,607	01:53,690	01:02,138	00:03,684	45,6
7	46	Coloret Fernández, Sara	-		KTM		11	2	14	22:13,007	01:56,378	01:32,538	00:30,400	44,56
8	23	Ramírez Vendrell, Adelina	Mc Segre		KTM		11	2	13	22:19,896	01:56,095	01:39,427	00:06,889	44,33
9	26	Magallón Gubau, Carla	Mc St.Hilari		Kawasaki		11	9	12	22:26,852	01:58,331	01:46,383	00:06,956	44,1
10	18	De Palleja Palomeras, Nelia	Mc St.Hilari		---		10	5	11	21:07,488	02:01,116	-1 Lap	-1 Lap	42,6
11	93	Rodríguez Payán, Ana María	-		Yamaha		10	5	10	21:15,661	02:02,773	-1 Lap	00:08,173	42,33
12	9	Maseras Sánchez-Crespo, María	-		Kawasaki		9	2	9	22:18,822	02:17,420	-2 Lap	-1 Lap	36,3
<b>No clasificados por 75 % Vueltas</b>														
	87	Palomar de Lázaro, Ana	RFT Racing		Yamaha		8	4	0	22:20,114	02:36,134	-3 Lap	-1 Lap	32,24

Vuelta rápida: Piloto 79 - Seisdedos Ramos, Gabriela - Tiempo: 01:49,064 a 49,51 Km/h

Circuito de MX "Doña Blanca"

 Oficial provisional Oficial definitiva

Longitud: 1500 m.

H.R.: 11:46

Pag.1

Presidente del Jurado

Director de carrera:

Cronometrador

Hora aprobación:

Hora publicación:

Hora impresión: 05/09/2010 12:09:32

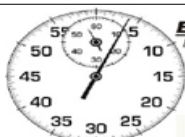
**BN PLANETA MOTO**  
 EVENTOS Y CRONOMETRAJES  
 00:03:48:134  
 00:03:49:101  
 00:04:11:003



## Motocross Fémimas

## Motocross de Don Benito - MX Fémimas

## VUELTA A VUELTA 1ª manga MX Fémimas

<b>1 - Segura Pereira, Carmen</b>			7	01:59,571	12:05:13,363	<b>87 - Palomar de Lázaro, Ana</b>		
<b>V.</b>	<b>Tiempo</b>	<b>Hora</b>	8	01:59,819	12:07:13,182	<b>V.</b>	<b>Tiempo</b>	<b>Hora</b>
1	FIRST LAP	11:52:57,312	9	<b>01:58,331</b>	12:09:11,513	1	FIRST LAP	11:54:04,746
2	01:49,522	11:54:46,834	10	02:00,931	12:11:12,444	2	03:06,612	11:57:11,358
3	01:50,087	11:56:36,921	11	02:02,548	12:13:14,992	3	02:37,975	11:59:49,333
4	<b>01:49,338</b>	11:58:26,259	<b>36 - Field, Leigh-Ann Adele</b>			4	<b>02:36,134</b>	12:02:25,467
5	01:50,012	12:00:16,271	<b>V.</b>	<b>Tiempo</b>	<b>Hora</b>	5	02:44,772	12:05:10,239
6	01:51,920	12:02:08,191	1	FIRST LAP	11:53:04,661	6	02:40,569	12:07:50,808
7	01:49,953	12:03:58,144	2	01:56,415	11:55:01,076	7	02:39,520	12:10:30,328
8	01:51,297	12:05:49,441	3	<b>01:53,805</b>	11:56:54,881	8	02:37,926	12:13:08,254
9	01:51,786	12:07:41,227	4	01:56,670	11:58:51,551	<b>88 - Rivas Magariños, Silvia</b>		
10	01:52,866	12:09:34,093	5	01:56,066	12:00:47,617	<b>V.</b>	<b>Tiempo</b>	<b>Hora</b>
11	01:54,516	12:11:28,609	6	01:55,754	12:02:43,371	1	FIRST LAP	11:53:08,267
<b>9 - Maseras Sánchez-Crespo,</b>			7	01:56,798	12:04:40,169	2	01:55,511	11:55:03,778
<b>V.</b>	<b>Tiempo</b>	<b>Hora</b>	8	01:56,442	12:06:36,611	3	<b>01:54,045</b>	11:56:57,823
1	FIRST LAP	11:54:05,308	9	01:57,355	12:08:33,966	4	01:54,395	11:58:52,218
2	<b>02:17,420</b>	11:56:22,728	10	01:56,675	12:10:30,641	5	01:54,250	12:00:46,468
3	02:23,852	11:58:46,580	11	01:56,422	12:12:27,063	6	01:54,880	12:02:41,348
4	02:25,252	12:01:11,832	<b>46 - Coloret Fernández, Sara</b>			7	01:56,684	12:04:38,032
5	02:22,887	12:03:34,719	<b>V.</b>	<b>Tiempo</b>	<b>Hora</b>	8	01:55,313	12:06:33,345
6	02:24,848	12:05:59,567	1	FIRST LAP	11:53:12,203	9	01:56,535	12:08:29,880
7	02:21,653	12:08:21,220	2	<b>01:56,378</b>	11:55:08,581	10	01:57,528	12:10:27,408
8	02:23,491	12:10:44,711	3	01:57,190	11:57:05,771	11	01:55,098	12:12:22,506
9	02:22,251	12:13:06,962	4	01:57,305	11:59:03,076	<b>93 - Rodríguez Payán, Ana</b>		
<b>18 - De Palleja Palomeras, Nelia</b>			5	01:58,762	12:01:01,838	<b>V.</b>	<b>Tiempo</b>	<b>Hora</b>
<b>V.</b>	<b>Tiempo</b>	<b>Hora</b>	6	02:00,010	12:03:01,848	1	FIRST LAP	11:53:20,304
1	FIRST LAP	11:53:21,586	7	02:01,153	12:05:03,001	2	02:03,232	11:55:23,536
2	02:04,230	11:55:25,816	8	01:57,806	12:07:00,807	3	02:03,008	11:57:26,544
3	02:01,693	11:57:27,509	9	02:00,261	12:09:01,068	4	02:02,868	11:59:29,412
4	02:02,366	11:59:29,875	10	01:59,555	12:11:00,623	5	<b>02:02,773</b>	12:01:32,185
5	<b>02:01,116</b>	12:01:30,991	11	02:00,524	12:13:01,147	6	02:05,683	12:03:37,868
6	02:03,621	12:03:34,612	<b>63 - Martín González, Ana</b>			7	02:05,398	12:05:43,266
7	02:05,447	12:05:40,059	<b>V.</b>	<b>Tiempo</b>	<b>Hora</b>	8	02:07,508	12:07:50,774
8	02:04,339	12:07:44,398	1	FIRST LAP	11:53:04,141	9	02:06,374	12:09:57,148
9	02:06,254	12:09:50,652	2	<b>01:54,655</b>	11:54:58,796	10	02:06,653	12:12:03,801
10	02:04,976	12:11:55,628	3	01:55,451	11:56:54,247	<b>94 - Badia Camprubi, Mireia</b>		
<b>23 - Ramírez Vendrell, Adelina</b>			4	01:55,290	11:58:49,537	<b>V.</b>	<b>Tiempo</b>	<b>Hora</b>
<b>V.</b>	<b>Tiempo</b>	<b>Hora</b>	5	01:55,891	12:00:45,428	1	FIRST LAP	11:53:07,732
1	FIRST LAP	11:53:10,245	6	01:55,630	12:02:41,058	2	01:54,950	11:55:02,682
2	<b>01:56,095</b>	11:55:06,340	7	01:54,901	12:04:35,959	3	<b>01:53,690</b>	11:56:56,372
3	01:56,954	11:57:03,294	8	01:57,165	12:06:33,124	4	01:57,070	11:58:53,442
4	01:57,224	11:59:00,518	9	01:56,264	12:08:29,388	5	01:55,459	12:00:48,901
5	02:00,937	12:01:01,455	10	01:57,611	12:10:26,999	6	01:56,393	12:02:45,294
6	01:59,997	12:03:01,452	11	01:55,404	12:12:22,403	7	01:56,366	12:04:41,660
7	02:00,797	12:05:02,249	<b>79 - Seisdedos Ramos, Gabriela</b>			8	01:56,235	12:06:37,895
8	02:02,305	12:07:04,554	<b>V.</b>	<b>Tiempo</b>	<b>Hora</b>	9	01:57,155	12:08:35,050
9	02:01,314	12:09:05,868	1	FIRST LAP	11:52:58,187	10	01:57,095	12:10:32,145
10	01:59,440	12:11:05,308	2	<b>01:49,064</b>	11:54:47,251	11	01:58,602	12:12:30,747
11	02:02,728	12:13:08,036	3	01:50,251	11:56:37,502			
<b>26 - Magallón Gubau, Carla</b>			4	01:51,619	11:58:29,121			
<b>V.</b>	<b>Tiempo</b>	<b>Hora</b>	5	01:51,916	12:00:21,037			
1	FIRST LAP	11:53:14,224	6	01:51,343	12:02:12,380			
2	01:59,672	11:55:13,896	7	01:51,158	12:04:03,538			
3	01:58,580	11:57:12,476	8	01:52,631	12:05:56,169			
4	02:01,317	11:59:13,793	9	01:55,097	12:07:51,266			
5	01:59,394	12:01:13,187	10	01:57,641	12:09:48,907			
6	02:00,605	12:03:13,792	11	02:03,278	12:11:52,185			



**Copa de España de Motocross**

**Circuito de MX "Doña Blanca"**

MC Team Pavo&Rueda

**5 de septiembre de 2010**

1ª manga MX Fémimas

**LISTADO DEL CUADRANTE**

	V1	V2	V3	V4	V5	V6	V7	V8	V9	V10	V11
1 - Segura Pereira, Carmen De	1	1	1	1	1	1	1	1	1	1	1
79 - Seisdedos Ramos, Gabriela	79	79	79	79	79	79	79	79	79	79	79
63 - Martín Gonzalez, Ana Cris	63	63	63	63	63	63	63	63	63	63	63
88 - Rivas Magariños, Silvia	36	36	36	36	88	88	88	88	88	88	88
36 - Field, Leigh-Ann Adele	94	94	94	88	36	36	36	36	36	36	36
94 - Badia Campubi, Mirela	88	88	88	94	94	94	94	94	94	94	94
46 - Coloret Fernández, Sara	23	23	23	23	23	23	23	46	46	46	46
23 - Ramírez Vendrell, Adelina	46	46	46	46	46	46	46	23	23	23	23
26 - Magallon Gubau, Carla	26	26	26	26	26	26	26	26	26	26	26
18 - De Palleja Palomas, Nel	93	93	93	93	18	18	18	18	18	18	18
93 - Rodríguez Payán, Ana Mari	18	18	18	18	93	93	93	93	93	93	93
9 - Maseras Sánchez-Crespo, M	87	9	9	9	9	9	9	9	9	9	9
- No clasificados por 75 %	9	87	87	87	87	87	87	87	87	87	87
87 - Palomar de Lázaro, Ana											

Presidente del Jurado

Director de Carrera

Cronometrador



**BN PLANETA MOTO**  
EVENTOS Y CRONOMETRAJES  
00:03:48:134  
00:03:49:101  
00:04:11:003



Pos	Dor	Piloto	Equipo/Club	Reside	Marca	Categoría	T.V.	M.V.	P.T.	Tiempo	V.R.	Dif 1º	Dif. Ant	Km/h
1	1	Segura Pereira, Carmen Del Rocío	Moto Club Valverdeño		KTM	10	7	25	19:29,706	01:53,876				46,17
2	36	Field, Leigh-Ann Adele	Enduro Alfas		Kawasaki	10	5	22	19:55,651	01:55,169	00:25,945	00:25,945		45,16
3	94	Badia Camprubi, Mireia	-		Honda	10	5	20	20:02,043	01:54,959	00:32,337	00:06,392		44,92
4	23	Ramírez Vendrell, Adelina	Mc Segre		KTM	10	2	18	20:18,558	01:56,109	00:48,852	00:16,515		44,31
5	46	Coloret Fernández, Sara	-		KTM	10	2	16	20:31,395	01:58,115	01:01,689	00:12,837		43,85
6	79	Seisdedos Ramos, Gabriela	MC Talavera		Kawasaki	10	3	15	20:47,883	<b>01:52,803</b>	01:18,177	00:16,488		43,27
7	88	Rivas Magariños, Silvia	-		Honda	10	3	14	20:50,769	01:56,224	01:21,063	00:02,886		43,17
8	26	Magallón Gubau, Carla	Mc St.Hilari		Kawasaki	10	3	13	21:28,866	02:01,833	01:59,160	00:38,097		41,9
9	93	Rodríguez Payán, Ana María	-		Yamaha	10	8	12	21:34,812	02:06,576	02:05,106	00:05,946		41,7
10	18	De Palleja Palomeras, Nelia	Mc St.Hilari		---	9	4	11	19:49,038	02:01,348	-1 Lap	-1 Lap		40,87
11	63	Martín González, Ana Cristina	Aranda Mc		Suzuki	9	2	10	21:27,497	01:57,466	-1 Lap	01:38,459		37,75
12	9	Maseras Sánchez-Crespo, María	-		Kawasaki	8	4	9	19:44,874	02:17,989	-2 Lap	-1 Lap		36,46
13	87	Palomar de Lázaro, Ana	RFT Racing		Yamaha	8	2	8	20:59,312	02:28,602	-2 Lap	01:14,438		34,3

Vuelta rápida: Piloto 79 - Seisdedos Ramos, Gabriela - Tiempo: 01:52,803 a 47,87 Km/h

Circuito de MX "Doña Blanca"

 Oficial provisional Oficial definitiva

Longitud: 1500 m.

H.R.: 13:55

Pag.1

Presidente del Jurado

Director de carrera:

Cronometrador

Hora aprobación:

Hora publicación:

Hora impresión: 05/09/2010 14:17:20

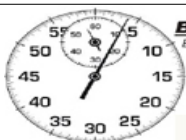
**BN PLANETA MOTO**  
 EVENTOS Y CRONOMETRAJES  
 00:03:48:134  
 00:03:48:101  
 00:04:11:003



## Motocross Fémimas

## Copa de España de Motocross

## Circuito de MX "Doña Blanca"

MC Team Pavo&amp;Rueda

5 de septiembre de 2010

## Motocross de Don Benito - MX Fémimas

## VUELTA A VUELTA 2ª manga MX Fémimas

1 - Segura Pereira, Carmen			36 - Field, Leigh-Ann Adele			88 - Rivas Magariños, Silvia		
V.	Tiempo	Hora	V.	Tiempo	Hora	V.	Tiempo	Hora
1	FIRST LAP	14:01:55,205	1	FIRST LAP	14:02:07,651	1	FIRST LAP	14:02:01,525
2	01:53,943	14:03:49,148	2	01:57,765	14:04:05,416	2	01:56,388	14:03:57,913
3	01:54,693	14:05:43,841	3	01:58,060	14:06:03,476	3	<b>01:56,224</b>	14:05:54,137
4	01:54,642	14:07:38,483	4	01:56,753	14:08:00,229	4	01:56,800	14:07:50,937
5	01:55,395	14:09:33,878	5	<b>01:55,169</b>	14:09:55,398	5	01:58,456	14:09:49,393
6	01:54,870	14:11:28,748	6	01:56,211	14:11:51,609	6	01:58,466	14:11:47,859
7	<b>01:53,876</b>	14:13:22,624	7	01:57,085	14:13:48,694	7	02:35,435	14:14:23,294
8	01:58,558	14:15:21,182	8	01:57,669	14:15:46,363	8	02:01,876	14:16:25,170
9	01:54,257	14:17:15,439	9	01:56,606	14:17:42,969	9	02:04,150	14:18:29,320
10	01:59,331	14:19:14,770	10	01:57,746	14:19:40,715	10	02:06,513	14:20:35,833
9 - Maseras Sánchez-Crespo,			46 - Coloret Fernández, Sara			93 - Rodríguez Payán, Ana		
V.	Tiempo	Hora	V.	Tiempo	Hora	V.	Tiempo	Hora
1	FIRST LAP	14:02:28,809	1	FIRST LAP	14:02:06,333	1	FIRST LAP	14:02:12,100
2	02:18,551	14:04:47,360	2	<b>01:58,115</b>	14:04:04,448	2	02:08,147	14:04:20,247
3	02:19,624	14:07:06,984	3	01:59,750	14:06:04,198	3	02:08,947	14:06:29,194
4	<b>02:17,989</b>	14:09:24,973	4	02:01,798	14:08:05,996	4	02:08,255	14:08:37,449
5	02:20,688	14:11:45,661	5	02:01,920	14:10:07,916	5	02:08,232	14:10:45,681
6	03:02,227	14:14:47,888	6	02:02,163	14:12:10,079	6	02:07,053	14:12:52,734
7	02:20,656	14:17:08,544	7	02:03,873	14:14:13,952	7	02:07,275	14:15:00,009
8	02:21,394	14:19:29,938	8	02:00,040	14:16:13,992	8	<b>02:06,576</b>	14:17:06,585
18 - De Palleja Palomeras, Nelia			63 - Martín González, Ana			94 - Badia Camprubi, Mireia		
V.	Tiempo	Hora	V.	Tiempo	Hora	V.	Tiempo	Hora
1	FIRST LAP	14:02:12,323	1	FIRST LAP	14:02:07,135	1	FIRST LAP	14:02:08,451
2	02:05,549	14:04:17,872	2	<b>01:57,466</b>	14:04:04,601	2	01:58,779	14:04:07,230
3	02:54,668	14:07:12,540	3	01:58,268	14:06:02,869	3	01:57,934	14:06:05,164
4	<b>02:01,348</b>	14:09:13,888	4	01:58,367	14:08:01,236	4	01:58,177	14:08:03,341
5	02:03,480	14:11:17,368	5	03:16,772	14:11:18,008	5	<b>01:54,959</b>	14:09:58,300
6	02:03,654	14:13:21,022	6	02:01,934	14:13:19,942	6	01:55,421	14:11:53,721
7	02:03,545	14:15:24,567	7	03:26,876	14:16:46,818	7	01:58,869	14:13:52,590
8	02:03,740	14:17:28,307	8	02:13,901	14:19:00,719	8	01:57,088	14:15:49,678
9	02:05,795	14:19:34,102	9	02:11,842	14:21:12,561	9	01:58,351	14:17:48,029
23 - Ramírez Vendrell, Adelina			79 - Seisdedos Ramos, Gabriela			87 - Palomar de Lázaro, Ana		
V.	Tiempo	Hora	V.	Tiempo	Hora	V.	Tiempo	Hora
1	FIRST LAP	14:02:00,380	1	FIRST LAP	14:02:09,947	1	FIRST LAP	14:02:36,075
2	<b>01:56,109</b>	14:03:56,489	2	01:56,088	14:04:06,035	2	<b>02:28,602</b>	14:05:04,677
3	01:56,182	14:05:52,671	3	<b>01:52,803</b>	14:05:58,838	3	02:31,271	14:07:35,948
4	01:57,298	14:07:49,969	4	01:53,045	14:07:51,883	4	02:37,897	14:10:13,845
5	02:01,725	14:09:51,694	5	01:55,280	14:09:47,163	5	02:32,507	14:12:46,352
6	02:00,912	14:11:52,606	6	01:53,580	14:11:40,743	6	02:36,246	14:15:22,598
7	02:03,291	14:13:55,897	7	01:53,312	14:13:34,055	7	02:39,639	14:18:02,237
8	02:02,210	14:15:58,107	8	01:54,787	14:15:28,842	8	02:42,139	14:20:44,376
9	02:02,523	14:18:00,630	9	01:55,847	14:17:24,689			
10	02:02,992	14:20:03,622	10	03:08,258	14:20:32,947			
26 - Magallón Gubau, Carla			87 - Palomar de Lázaro, Ana			87 - Palomar de Lázaro, Ana		
V.	Tiempo	Hora	V.	Tiempo	Hora	V.	Tiempo	Hora
1	FIRST LAP	14:02:12,612	1	FIRST LAP	14:02:36,075	1	FIRST LAP	14:02:36,075
2	02:03,937	14:04:16,549	2	<b>02:28,602</b>	14:05:04,677	2	<b>02:28,602</b>	14:05:04,677
3	<b>02:01,833</b>	14:06:18,382	3	02:31,271	14:07:35,948	3	02:31,271	14:07:35,948
4	02:03,932	14:08:22,314	4	02:37,897	14:10:13,845	4	02:37,897	14:10:13,845
5	02:04,250	14:10:26,564	5	02:32,507	14:12:46,352	5	02:32,507	14:12:46,352
6	02:08,321	14:12:34,885	6	02:36,246	14:15:22,598	6	02:36,246	14:15:22,598
7	02:09,921	14:14:44,806	7	02:39,639	14:18:02,237	7	02:39,639	14:18:02,237
8	02:09,843	14:16:54,649	8	02:42,139	14:20:44,376	8	02:42,139	14:20:44,376
9	02:09,630	14:19:04,279						
10	02:09,651	14:21:13,930						



BN PLANETA MOTO  
EVENTOS Y CRONOMETRAJES  
00:03:48:134  
00:03:49:001

**Copa de España de Motocross**

**Circuito de MX "Doña Blanca"**

MC Team Pavo&Rueda

**5 de septiembre de 2010**

2ª manga MX Fémimas

**LISTADO DEL CUADRANTE**

	V1	V2	V3	V4	V5	V6	V7	V8	V9	V10
1 - Segura Pereira, Carmen De	1	1	1	1	1	1	1	1	1	1
36 - Field, Leigh-Ann Adele	23	23	23	23	79	79	79	79	79	36
94 - Badia Camprubi, Mireia	88	88	88	88	88	88	36	36	36	94
23 - Ramirez Vendrell, Adellina	46	46	79	79	23	36	94	94	94	23
46 - Coloret Fernández, Sara	63	63	63	36	36	23	23	23	23	46
79 - Seisdedos Ramos, Gabriela	36	36	36	63	94	94	46	46	46	79
88 - Rivas Magariños, Silvia	94	79	46	94	46	46	88	88	88	88
26 - Magallón Gubau, Carla	79	94	94	46	26	26	26	26	26	26
93 - Rodríguez Payán, Ana Mari	93	26	26	26	93	93	93	93	93	93
18 - De Palleja Palomas, Nel	18	18	93	93	18	63	18	18	18	
63 - Martín Gonzalez, Ana Cris	26	93	9	18	63	18	63	63	63	
9 - Maseras Sánchez-Crespo, M	9	9	18	9	9	9	9	9	9	
87 - Palomar de Lázaro, Ana	87	87	87	87	87	87	87	87	87	

Presidente del Jurado

Director de Carrera

Cronometrador



**BN PLANETA MOTO**  
EVENTOS Y CRONOMETRAJES

00:03:48:134  
00:03:48:101  
00:04:11:003

**Motocross de Don Benito - MX Fémimas****CLASIFICACION GENERAL MX Fémimas**

Pos	Dor	Piloto	Equipo/Club	Reside	Marca	Categoría	T.V.	M.V.	P.T.	Tiempo	V.R.	Dif 1º	Dif. Ant	Km/h
1	1	Segura Pereira, Carmen Del Rocío	Moto Club Valverdeño		KTM		21	4	50	40:10,175	01:49,338	25+25		47,89
2	36	Field, Leigh-Ann Adele	Enduro Alfas		Kawasaki		21	3	38	41:34,574	01:53,805	16+22	00:04,557	45,73
3	79	Seisdedos Ramos, Gabriela	MC Talavera		Kawasaki		21	2	37	41:51,928	<b>01:49,064</b>	22+15	00:23,576	46,99
4	94	Badia Camprubi, Mireia	-		Honda		21	3	35	41:44,650	01:53,690	15+20	00:03,684	45,6
5	88	Rivas Magariños, Silvia	-		Honda		21	3	32	42:25,135	01:54,045	18+14	00:00,103	45,89
6	23	Ramírez Vendrell, Adelina	Mc Segre		KTM		21	2	31	42:38,454	01:56,095	13+18	00:06,889	44,33
7	63	Martín González, Ana Cristina	Aranda Mc		Suzuki		20	2	30	43:01,760	01:54,655	20+10	00:30,218	45,89
8	46	Coloret Fernández, Sara	-		KTM		21	2	30	42:44,402	01:56,378	14+16	00:30,400	44,56
9	26	Magallón Gubau, Carla	Mc St.Hilari		Kawasaki		21	9	25	43:55,718	01:58,331	12+13	00:06,956	44,1
10	93	Rodríguez Payán, Ana María	-		Yamaha		20	5	22	42:50,473	02:02,773	10+12	00:08,173	42,33
11	18	De Palleja Palomeras, Nelia	Mc St.Hilari		---		19	5	22	40:56,526	02:01,116	11+11	-1 Lap	42,6
12	9	Maseras Sánchez-Crespo, María	-		Kawasaki		17	2	18	42:03,696	02:17,420	9+9	-1 Lap	36,3
13	87	Palomar de Lázaro, Ana	RFT Racing		Yamaha		16	4	8	43:19,426	02:28,602	0+8	-1 Lap	32,24

Vuelta rápida: Piloto 79 - Seisdedos Ramos, Gabriela - Tiempo: 01:49,064 a 49,51 Km/h

Circuito de MX "Doña Blanca"

 Oficial provisional Oficial definitiva

Longitud: 1500 m.

H.R.: 00:00

Pag.1

Presidente del Jurado

Director de carrera:

Cronometrador

Hora aprobación:

Hora publicación:

Hora impresión: 05/09/2010 14:18:15

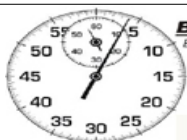
**BN PLANETA MOTO**  
 EVENTOS Y CRONOMETRAJES  
 00:03:48:134  
 00:03:48:101  
 00:04:11:003